

Attached

- 16207 FESCUE NW, Portland, OR, Oregon 97229

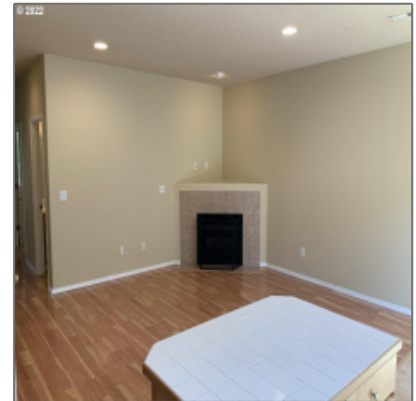
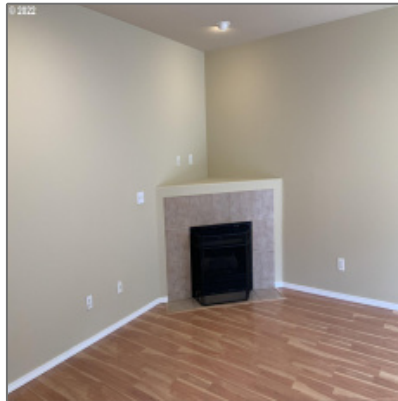

Property Description

text agent and show. no need use showing time .conveniently location & spacious, New paint, New carpet.3 bedroom townhouse, A/C, 2 car garage,app appliances ,Laminate floors on Main level

Basic Details

Property Type:	Attached
Listing ID:	22457622
Status:	Active
Price:	\$472,900
Year Built:	2001
Bedrooms:	3
Bathrooms:	3
Square Footage:	1,832 Sqft
Lot Size:	--
Acres:	0.02
List Office:	Yintian Zhou Realty

Features

New Construction: **No**

✓ Interior:	Wall To Wall Carpet, Laminate Flooring, Laundry
✓ Kitchen:	Free-standing Range, Free-standing Refrigerator, Disposal,

Location

Address: **16207 FESCUE NW,
Portland, OR,
Oregon 97229**

Directions to Property: **North on Bethany
Bl. West on NW
springville, South**

		Microwave
✓	Basement:	Crawl Space
✓	Fireplace:	Gas
✓	Windows:	Double Pane Windows
✓	Heat Type:	Gas
✓	Sewer:	Public Sewer
✓	Water Heater:	Gas
✓	Home Style:	Contemporary, Townhouse
✓	Garage Type:	Attached

Garage Spaces: **2**

✓	Exterior Features:	Deck, Porch
✓	Foundation:	Concrete Perimeter
✓	Roof:	Composition
✓	Siding Style:	Man Made

Approx Lot Sqft: **0 Sqft**

Lot Desc: **Cul-de-sac**

55 Housing: **No**

Green Home: **No**

Road Surface: **Concrete**

Accessibility: **Kitchen
Cabinets, Parking**

Agent Info



Tradition Real Estate
Partners

traditionrep.com

(503) 877-4653

info@traditionrep.com

